



Little Crow

Solar Park

Little Crow Solar Park, Scunthorpe

WORKS DETAILS - KEY A3 - SHEET 3 OF 7

Revision:
APFP Reg:
PINS Reference:

Submission
5(2)(o)
EN010101

Author:
Date:

Greencells
October 2020

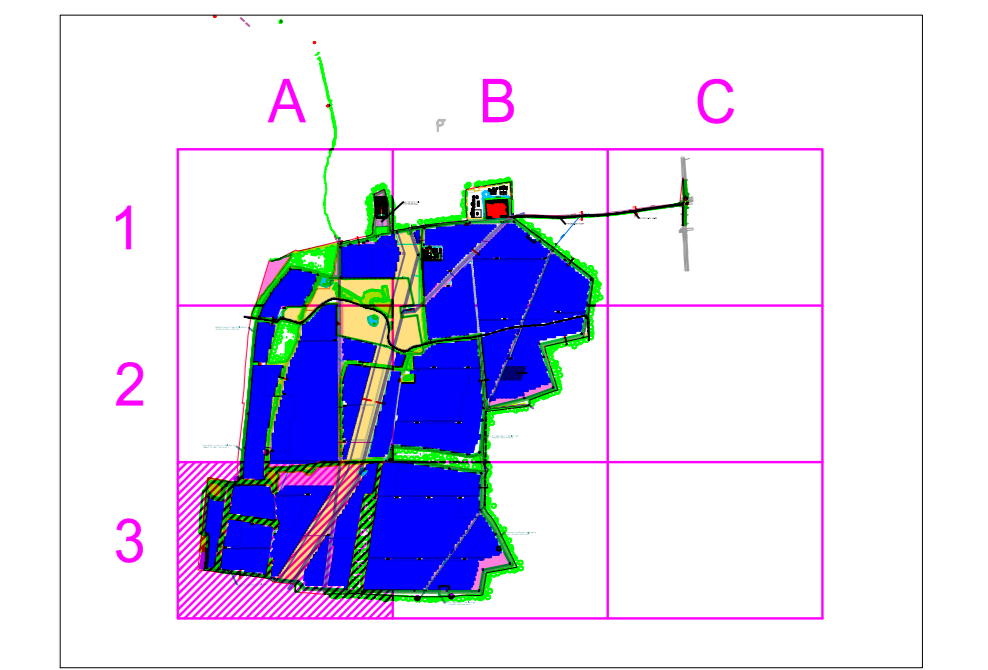
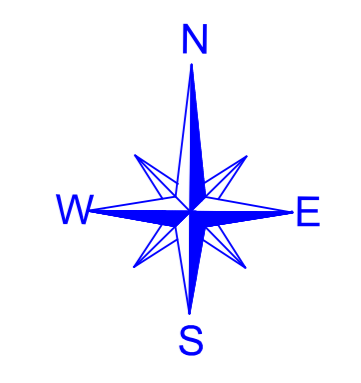

Route of Temporary Diversion of Public Footpath during Construction and Decommission

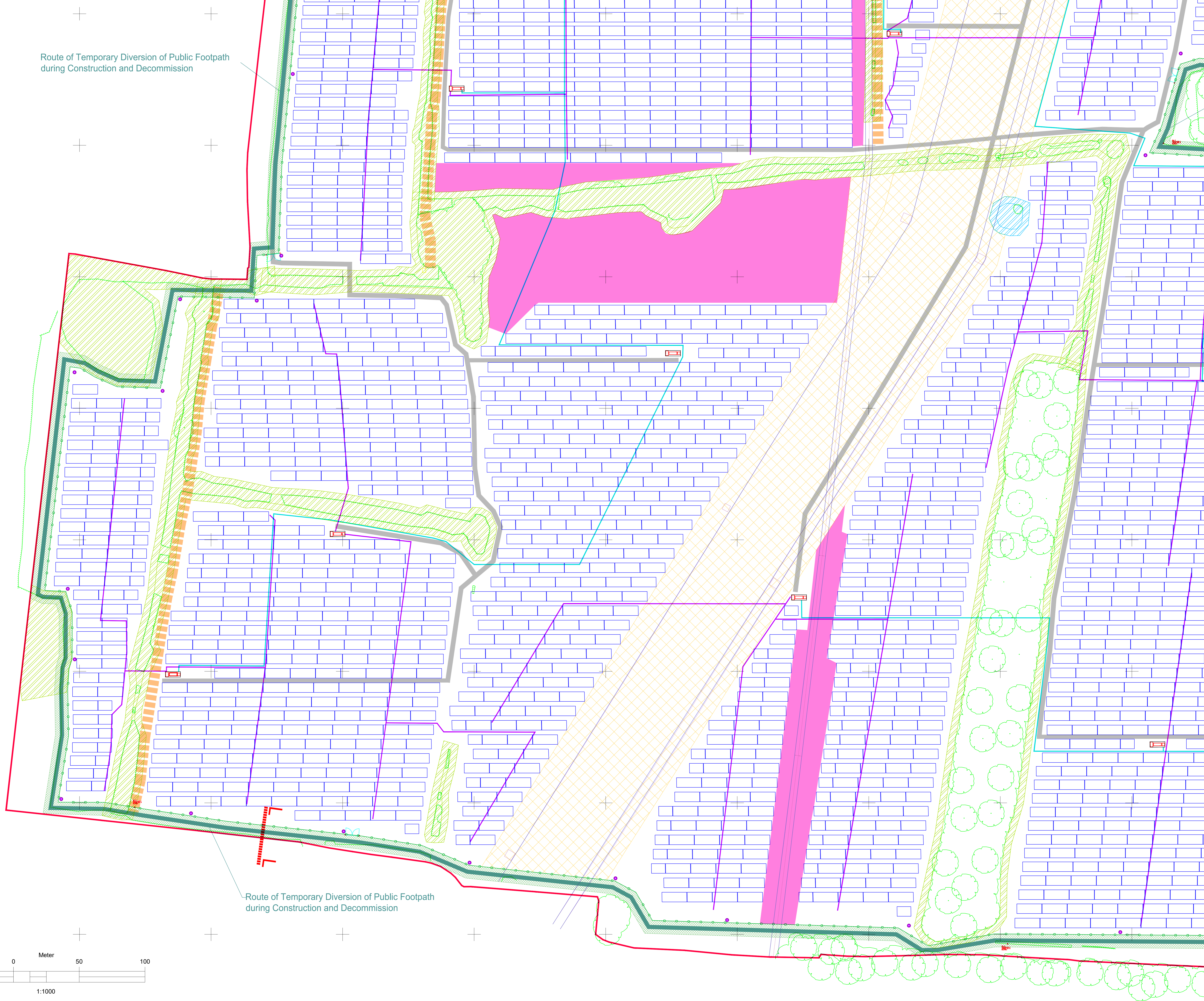

Route of Temporary Diversion of Public Footpath during Construction and Decommission

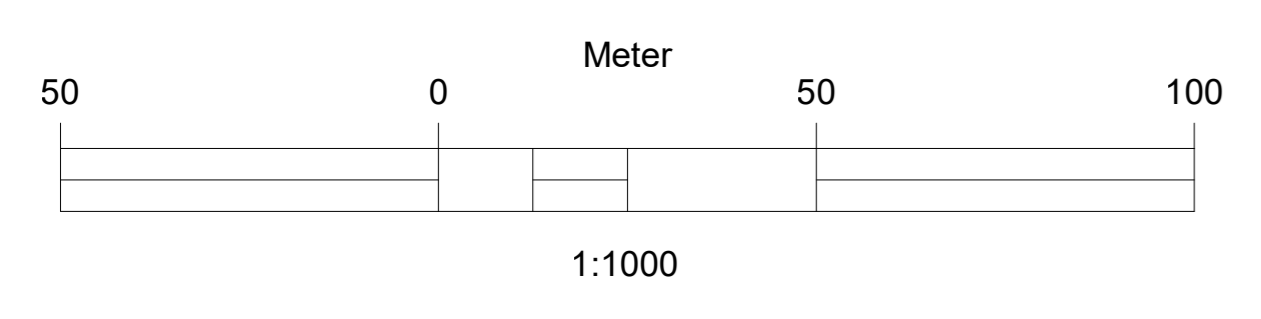

Key

- Order Limits
 - Area not part of Order Limits
 - Public Highway Land
- Existing**
- Existing Public Footpath
 - Existing Access Track
 - Existing 132kV Underground Cable
 - Existing 132kV Overhead Line and Pylon
 - Existing 11kV Overhead Line
 - Existing 33kV Overhead Line
 - Existing Underground 21 Inch Water Pipe
 - Existing Trees
- Proposed**
- Proposed Access Track
 - Proposed Hedge
 - Proposed 132kV Underground Cable
 - Route of Temporary Diversion of Public Footpath during Construction and Decommission
 - PV Module Table
 - Power Station
 - Trench DC
 - Trench MV
 - CCTV
 - 53R Battery Container
 - 40ft Flat Rack Slid
 - 40ft Client Switchroom Container
 - 2.0m High Solar Farm Entrance Gate
 - 1.8m High Perimeter Fence around Solar Farm
 - 2.4m High Palisade Gate into Substation
 - 1.2m High Stock Proof Fence around Substation
 - 2.4m High Palisade Fence around Substation with 3.0m High Electrified Fence Inside
 - 3.0m High Palisade Fence around Battery Compound
 - Public Footpath Buffer 15m
 - Ancient Woodland Buffer 15m
 - Swales Buffer 8m
 - Pond Buffer 5m
 - Hedges Buffer 5m
 - Planting & Maintenance Corridor (Up to 10.00m wide)
 - Zone for Winter Birds - 23.06 ha
 - Zone for Arable Weeds / Species Rich Grasslands - 10.1 ha
 - Exclusion Zone Archaeological
 - Archaeological No-Dig Zone
 - Section Details - See Document Reference No. 2.23 LC DRW
 - 2.0m High Temporary Construction Compound Perimeter Fence
 - 2.0m High Temporary Construction Compound Entrance

Document Reference No.: 2.13 LC DRW Date: 1-June-20

APFP Regulation : 52(a) Paper Size : A0

PROJECT NAME

Little Crow Solar Park

DRAWING N° **A30B0C0** REVISION Working TITLE **Works Details - Key A3 - Sheet 3 of 7**

GEOGRAPHICAL SITE:		SITE SYSTEM:	
COORDINATES	53.5773° N 0.5796° W	SYSTEM LAYOUT	ELA9 ELA5
WINDS	6.03 m	NUMBER OF TABLES	6410 pc 360 pc
SHADEABLE	15.4%	PAVING ORIENTATION	LANDSCAPE
DATE	21.12.1920	NUMBER OF PANELS	368.875 pc

SITE TECHNOLOGY:	
MODULE NAME	
MODULE SIZE	ANGLE OF PANELS 15°
MODULE POWER	PAVING SHADOW 1.00m
TYPE OF PANELS	MONOSTRINGS

SITE TOTAL POWER		Signature:	DATE	NAME
DC-POWER nom.		DRAW	05.06.2020	M. Rees
AC-POWER nom.		DRAW		
AC-POWER max.		Scale 1:1000		
		Paper size A0		

REVISION:	CHANGE:	DATE

